Science and Technology in Ancient Indian Texts

Exploring the intersection of traditional Indian knowledge systems and modern scientific inquiry through diverse perspectives spanning physical sciences, mathematics, chemistry, medicine, and information technology.

INTRODUCTION

Scientifying the Science: The Art of Making Everything a Science

The Challenge

Modern science has advanced society significantly over five centuries, yet remains dominated by materialistic philosophy emphasizing uniformity. Individual differences are often set aside, leaving gaps in understanding diversity's origins.

The Dharma Paradigm

This article introduces the Dharma paradigm to describe observations detached from human-centric supremacy. Using evolution as an example, it explores how *karma* creates diversity, contrasting with complexity-based Darwinian evolution.

Science Meets Dharma: A Universal Language

Yoga exercises and concepts are now institutionalized in education, medical practice, and correctional facilities. Scientific language provides the most appropriate means of communication for understanding the *dharma* paradigm worldwide.

Universal Acceptance

Scientific approach has become the universally accepted way of learning and understanding

Rational Foundation

Dharma tradition is amenable to scientific inquiry, embracing queries without offense

Open Exploration

Not every dharma practice requires scientific verification to be considered valid

Dharmic Paradigm for Evolution Theory

Dharma concepts can rationalize and reveal new insights on fundamental scientific questions including the origin of matter, universe, life, species evolution, and states of consciousness.

Origin of Species

Darwinian evolution explains diversity through random genetic mutations and natural selection, but the mechanism initiating mutations remains unknown

Role of Karma

Different *karma* aspects in dharmic traditions can address unresolved questions about nature-organism interactions

Karma as the Basis of Diversity

Buddhist philosophy explains that differences in *karma* determine birth states–high and low, beautiful and ugly, high-born or low-born, well-built or deformed. These concepts encompass physical, mental, and intellectual aspects of beings.

Physical State

Body structure and appearance

Mental State

Emotional and psychological condition

Worldly Conditions

Gain, loss, praise, blame

Intellectual State

Cognitive abilities and wisdom

Modern science and ancient dharmic traditions recognize intelligence exists in even the lowest organisms, though not to the same degree as humans.

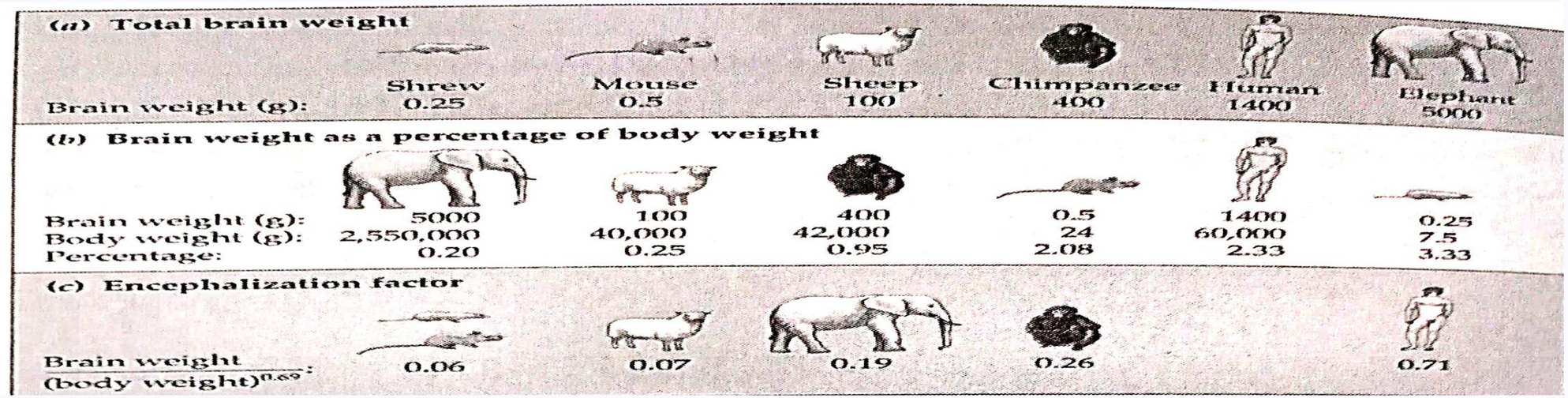

The Bias Problem in Evolution Science

Scientists have manipulated calculations to place humans atop the evolutionary ladder. Three different methods of measuring brain size show how perspective shapes conclusions: total brain weight, percentage of body weight, and encephalization factor.

30K

Human Genes

Fewer than plants (60,000+) and mice

6x

Onion DNA

Six times larger genome than humans

3000x

Whisk Fern

Three thousand times more DNA than humans

The Human Genome Project expected humans to have the largest number of genes–both assumptions proved false, challenging human-centric evolutionary superiority.

Rethinking Evolutionary Superiority

The Time Advantage

Anaerobic bacteria have existed for 2 billion years with 8-hour life cycles, undergoing 2.16 trillion iterations. Humans, existing only 1 million years with 20-year reproduction cycles, have experienced merely 500 iterations.

Bacteria have a 4.32 billion times advantage in adaptation and natural selection compared to humans.

Efficiency Comparison

Bacteria utilize 80% of their genetic material (5 million base pairs, 5,000 genes) for genes. Humans use only 1.4% of their 3 billion base pairs for 30,000 genes.

Bacteria, plants, and animals readily live in nature, demonstrating true adaptation, while humans require artificial environments.

Darwin on Diversity: The Missing Force

Charles Darwin cited a study showing that when several grass species (Clover, Trefoil, Lucern, Saintfoin) were planted together, each produced higher yields than when planted separately. This demonstrated the principle of divergence in natural selection.

> "If a plot of ground be sown with one species of grass, and a similar plot be sown with several distinct genera of grasses, a greater number of plants and a greater weight of dry herbage can thus be raised."

What's Missing

Darwin's observation explains consequences but not the cause. What is the origin of the force driving diversity?

Karma's Answer

Karma and its origin point toward the force's source–vibrations of the self creating action, as described in Nāsādiya-Sūkta as the Big Bang Singularity state

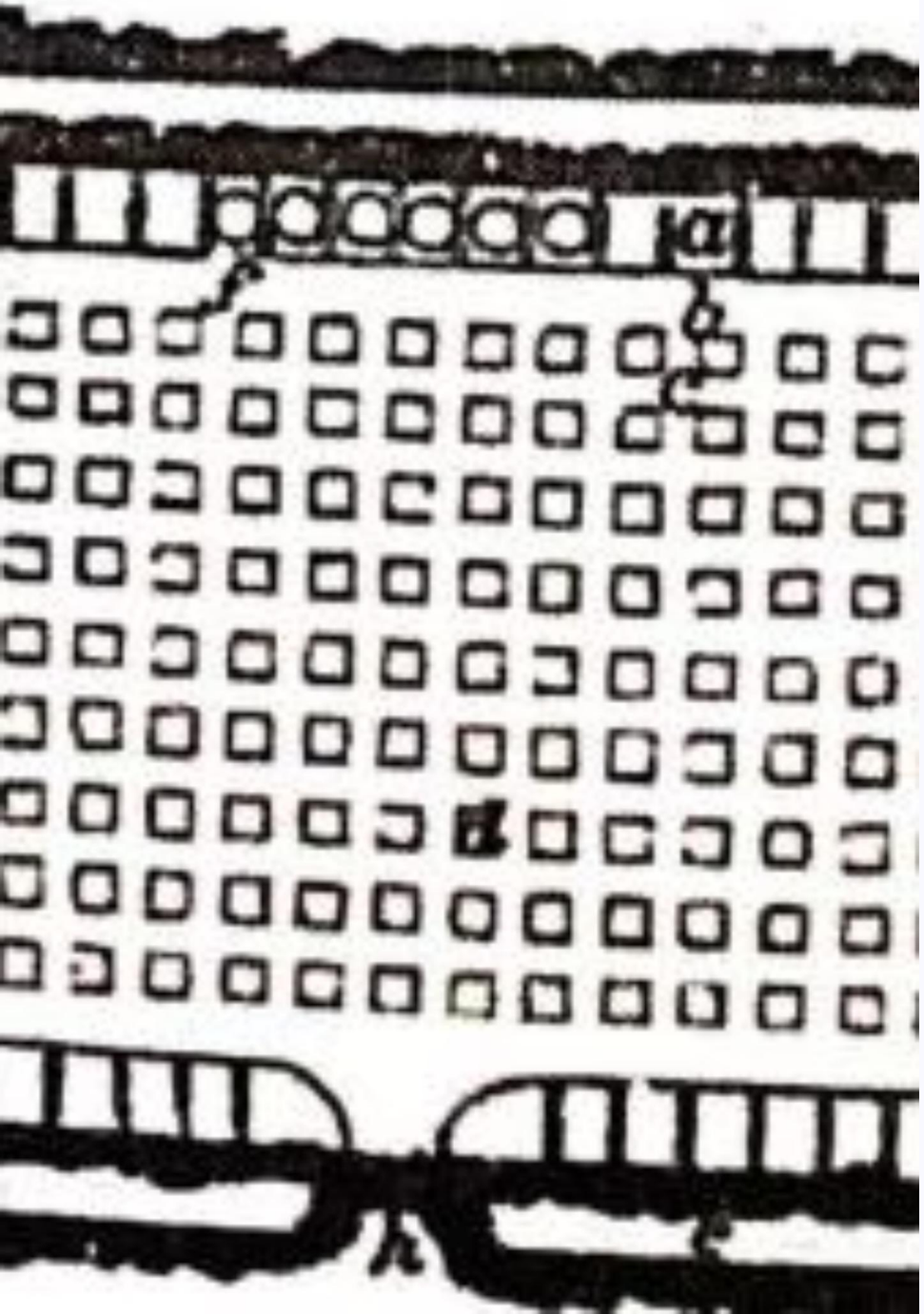

Darwin on Diversity: The Force Behind Yield

Charles Darwin's observations on grass yield demonstrated the principle of divergence in natural selection. However, the origin of the force driving this diversity remains unexplained.

Fig. 2: Schematics of 242 experimental plots used to show that different species of grass grown together produce larger yields than when grown separately.

> "It has been experimentally proved that if a plot of ground be sown with one species of grass, and a similar plot be sown with several distinct genera of grasses, a greater number of plants and a greater weight of dry herbage can thus be raised."

Darwin on Diversity: The Power of Togetherness

Charles Darwin, in his *Origin of Species*, highlighted a study (Sinclair, 1826) showing that planting diverse grasses together yielded more than planting them separately. This demonstrated the principle of divergence in natural selection, a key driver of diversity.

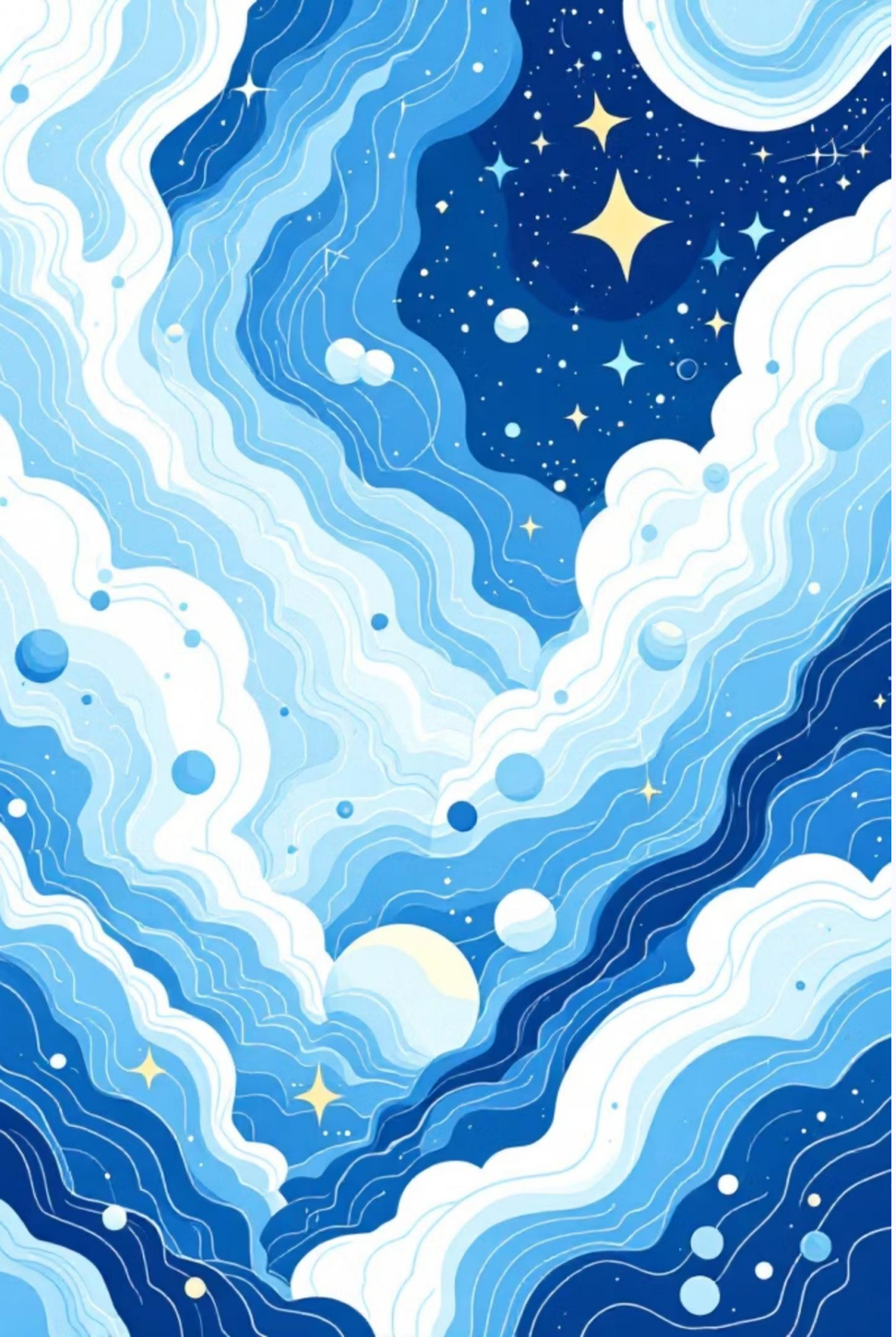

Beyond Consequences: The Origin of Diversity

While Darwin's observation focused on the consequences of diversity, the origin of the driving force remains a question. Concepts like *karma* and its origin, described as a "Big Bang Singularity" of vibration, point towards the fundamental cause of this diversity, predating mere yield or entropy arguments.

Evolutionary Advancement: A Dhārmic Perspective

Organisms like bacteria, existing for over a billion years, have undergone extensive evolution through adaptation and natural selection due to their rapid reproductive cycles.

Dhārmic traditions value and respect earlier creations, sometimes even worshipping them. This reflects a longer memory and an integral approach to understanding the universe, seeing species' existence as a reflection of *karma*, not hierarchy.

The Pañcakośa System: Integrated Evolution

Dharmic traditions view evolution across multiple levels of existence through the *pañcakośa* system—five sheaths representing different dimensions of being. This integrates humans with all matter while providing a path to higher consciousness.

01

Annamaya (Physical)

Earth and material existence

02

Prāṇamaya (Energy)

Life force and breath, exemplified by plants

03

Manomaya (Mind)

Mental processes, dominant in animals

04

Jñānamaya (Intellect)

Knowledge and wisdom, human consciousness

05

Ānandamaya (Bliss)

Transcendent state, angelic existence

As evolution progresses from *annamaya* to *ānandamaya*, mobility increases but independence decreases—mountains are immobile yet self-sufficient, while angels are mobile but dependent on other forms.

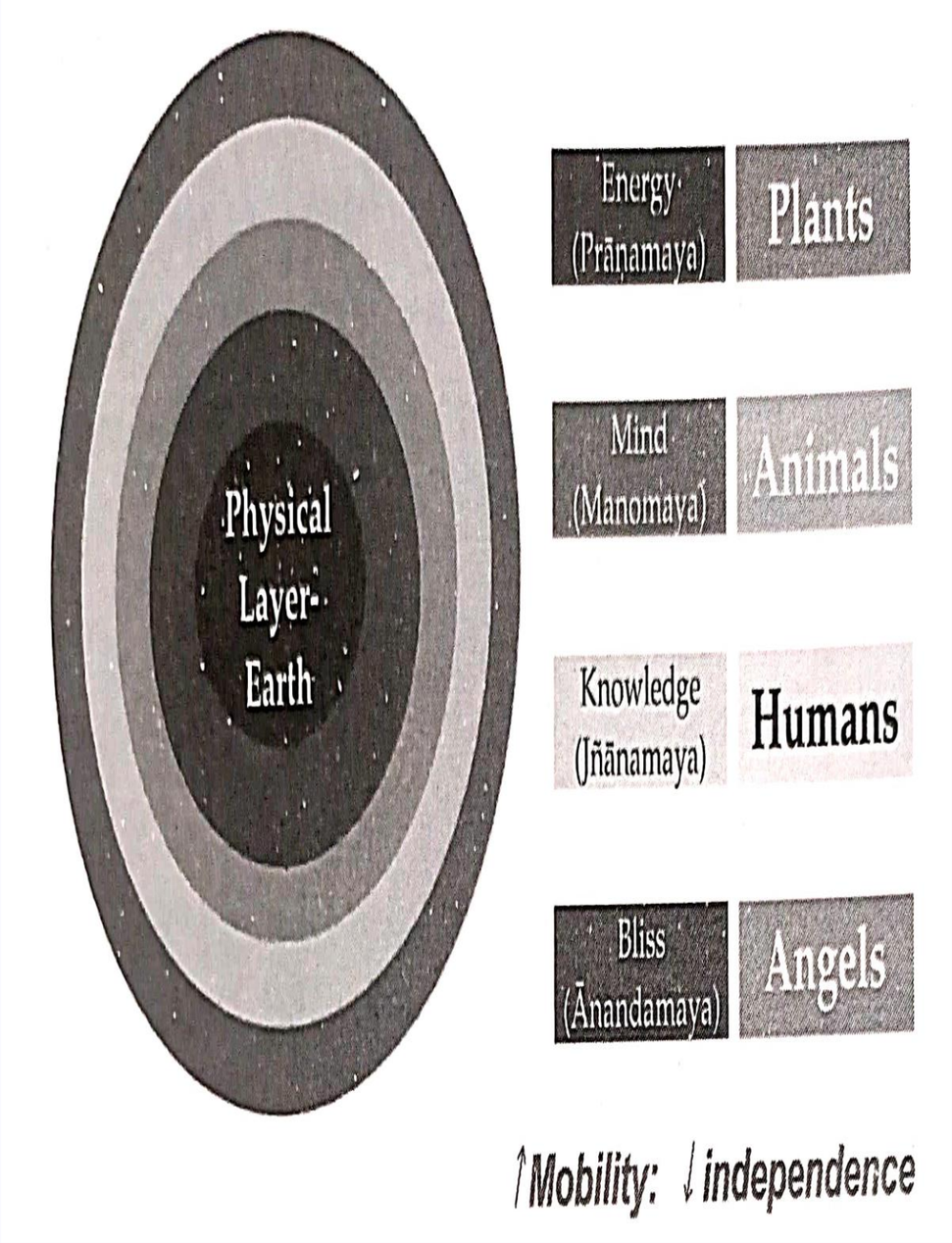

Metaphysical Concepts in Science: The Pañcakośa System

Dhārmic traditions view evolution as a multi-level process of existence. The *pañcakośa* system describes human existence through five sheaths: *annamaya* (physical), *prāṇamaya* (energy), *manomaya* (mind), *jñānamaya* (intellect), and *ānandamaya* (bliss).

This system integrates humans with all living and non-living matter, linking universalism and *ahimsā* through *karma*.

The Journey of the Soul: Reincarnation and Chakras

The concept of physical and subtle bodies (ethereal, astral, mental, spiritual), along with *cakras* and *nāḍis*, explains reincarnation.

The *prāṇa* energy flows through *nāḍis* and carries information via *cakras*. At death, only physical and ethereal bodies perish, while subtle bodies retain encoded information.

A Testable Concept: Yoga and Scientific Analysis

When reborn, subtle bodies reconnect, integrating past life actions into the new physical body. The *cakra* system, observable through Yoga practice, offers a testable concept for scientific analysis.

This framework challenges purely physical scientific ideas, like Newton's third law, by suggesting an integrated approach that includes the subtle nature of human existence.

Puruṣārtha: Action Over Words

The concept of *puruṣārtha* emphasizes demonstration through action (*karma*), rather than mere discussion. This is a core element of dhārmic traditions, where an *ācārya* embodies principles through conduct, akin to scientific demonstration.

Conclusion: Advancing Through Integration

The Path Forward

Combining dharmic values with practices like Yoga, explained through scientific approaches, advances concepts like *karma* to benefit both science and society.

- Origin of matter, mind, and intellect can be addressed through Indian philosophical concepts
- Disease origins and cures benefit from integrated understanding
- *Puruṣārtha* demonstrates principles through action, making communication clearer
- Scientific concepts like Newton's third law can expand to include subtle human existence